

LOCATION: E. Geneva Street, Williams Bay, Wisconsin
PREPARED FOR: South Shore Homes, Inc.
PROPERTY DESCRIPTION: (Per Doc. No. 1069684)

Parcel 1: Lot 1 of Certified Survey Map No. 1735, recorded in the Office of the Register of Deeds for Walworth County, Wisconsin, on October 18, 1988 in Volume 8 of Certified Survey Maps on Page 146, as Document No. 169578, being located in the Northwest 1/4 of Section 5, Town 1 North, Range 17 East, Village of Williams Bay, Walworth County, Wisconsin.

Parcel 2: Lot 2 of Certified Survey Map No. 1735, recorded in the Office of the Register of Deeds for Walworth County, Wisconsin, on October 18, 1988 in Volume 8 of Certified Survey Maps on Page 146, as Document No. 169578, being located in the Northwest 1/4 of Section 5, Town 1 North, Range 17 East, Village of Williams Bay, Walworth County, Wisconsin.

CURRENT OWNER: Dr. Tom Klein
TAX ID: WA173500001 & WA173500002

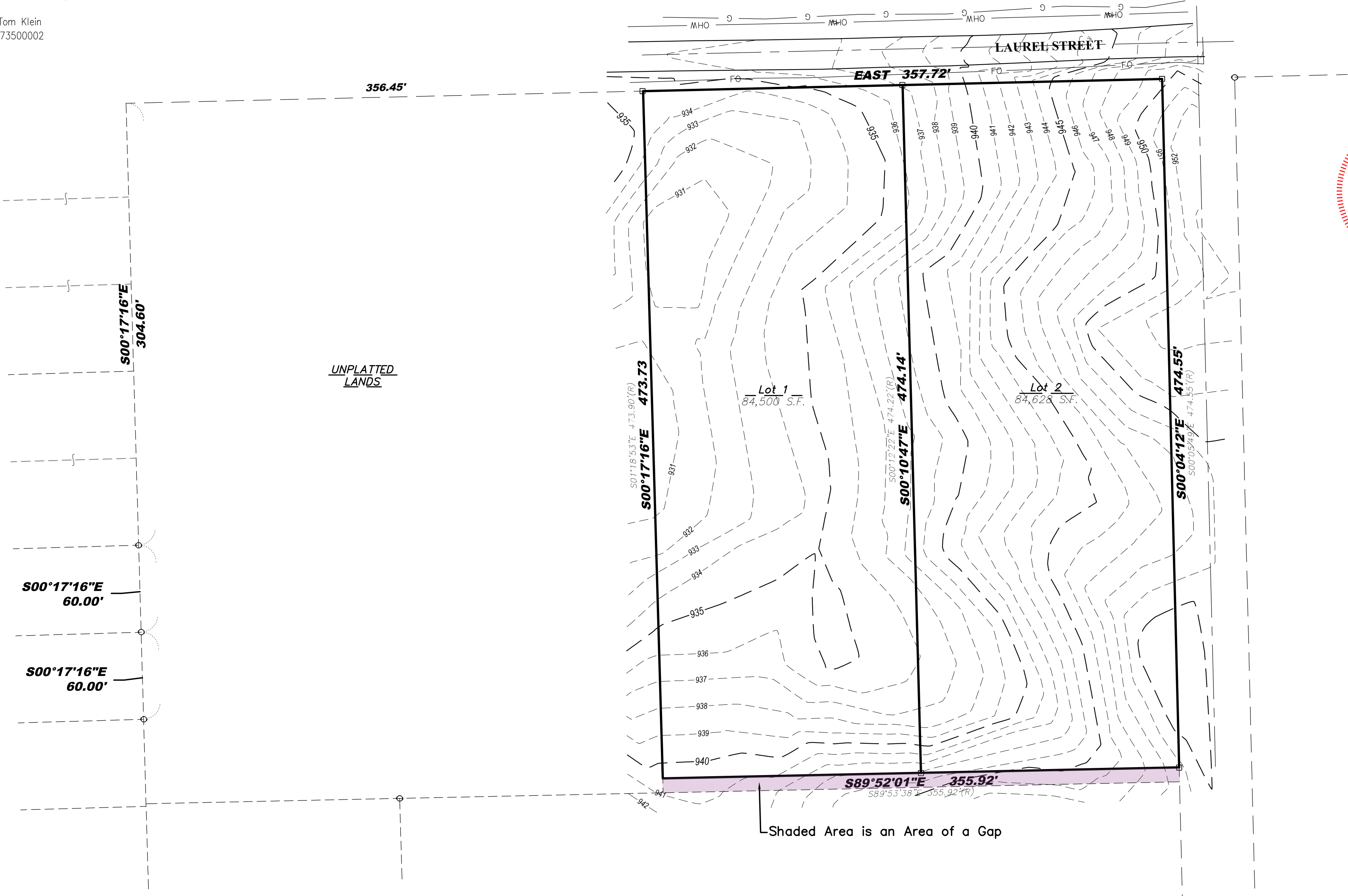
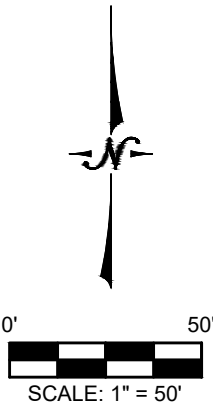

Legend:

- Found Iron Rod
- Found 1" Iron Pipe

I certify that I have surveyed the above-described property and in my professional opinion this map is a true representation thereof and is made in accordance with the records of the register of deeds as nearly as practical and that this survey complies with Wisconsin Administrative code AE-7 except for those items waived, if any, and is bound by Wisconsin State Statute 893.37 that defines statute of limitations in regard to surveys. This survey was prepared for the exclusive use of the client and present owners of the property.

No title policy has been provided to the surveyor regarding the property identified on this map. Therefore this plat of survey does not guarantee the existence, size and location of any easements, encumbrances, restrictions or other facts that could otherwise be disclosed in an ALTA/NSPS survey.

Rick R. Hillmann, Professional Land Surveyor, S-3005

DRAWING BY: MRO
FIELD WORK BY: LG